

## Warehouse Space For Lease 1018 Central Avenue, Suite 200



- Second floor space (no elevator) consisting of approx. 4,875 sf available for lease with two (2) weeks notice.
- See attached drawing of existing conditions.
- Landlord willing to provide reasonable renovation of space to fill new tenants needs subject to reasonable lease term.
- Located between Airline Drive and Jefferson Hwy.
- Offered at \$4,672.00 per month net electric and water.

E-mail Al Oglesby, **CCIM**, **CPM**<sup>®</sup>, **CEA** at [Al@alcorgroup.com](mailto:Al@alcorgroup.com) or call  
The **ALCOR** Group for additional information!

Visit our website for drawings and fliers of other offerings at [www.alcorgroup.com](http://www.alcorgroup.com)

This printable flier & drawing, or copies thereof, are to be used for the sole purpose of marketing the associated property under the marketing agreement(s) between The **ALCOR** Group and the Owners of said properties. The **ALCOR** Group grants permission to all for the use of these productions for the marketing of these properties as herein stated only. As these materials have been developed by The **ALCOR** Group, at its expense and without compensation from anyone, they are and will remain the property of The **ALCOR** Group and the copying or use of these materials by anyone for any purpose, other than herein stated, is strictly prohibited under applicable laws, ethics and regulations governing such issues.



Certified  
Property  
Manager

4430 S. I-10 Service Road - Metairie, LA 70001  
**Office** (504)-887-2800 - **Fax** (504) 889-1300  
"A FULL SERVICE REAL ESTATE COMPANY"



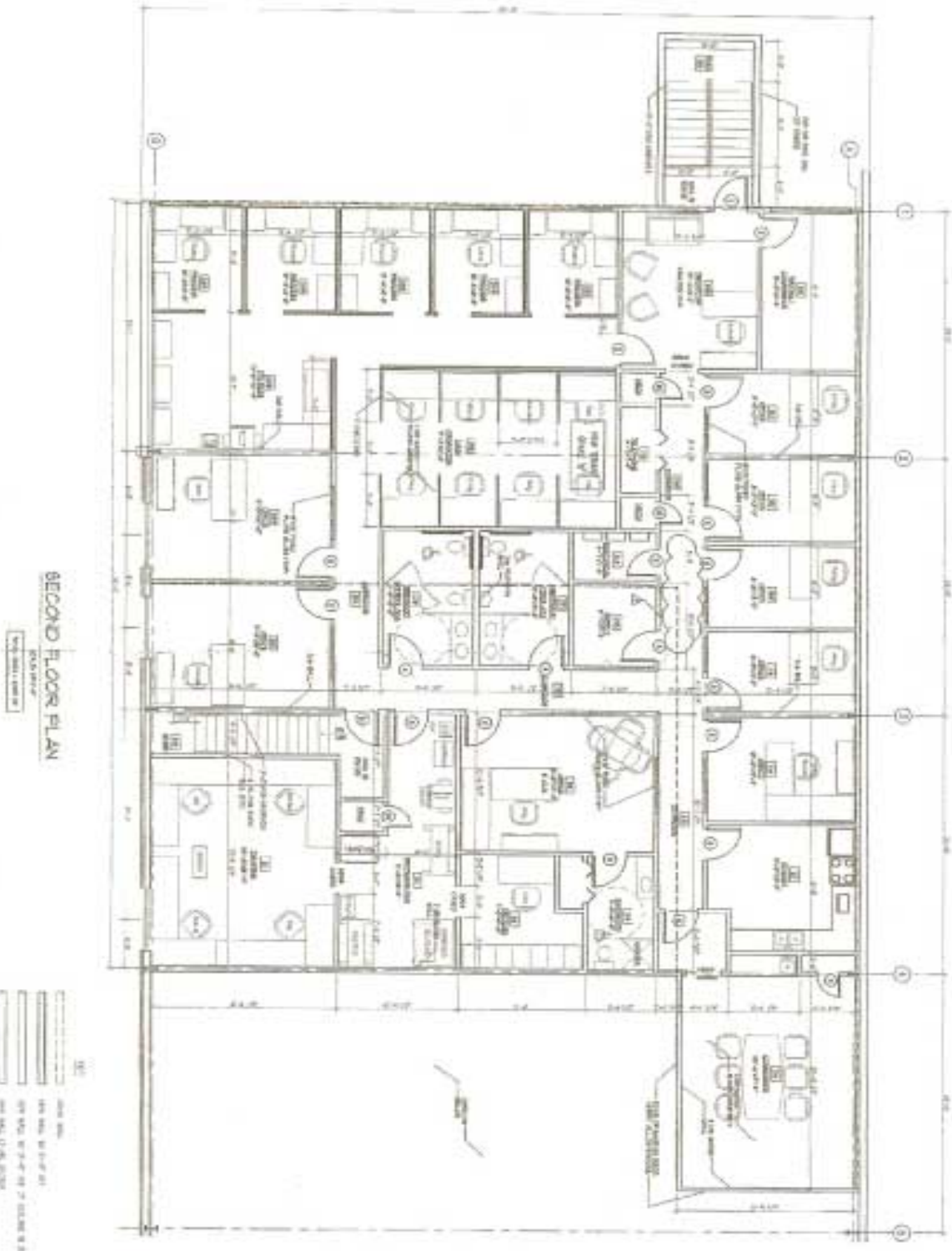

**SECOND FLOOR PLAN**

DATE: 07/14/2011  
 DRAWN BY: [Signature]

1	0.50" = 1'-0"
2	0.50" = 1'-0"
3	0.50" = 1'-0"
4	0.50" = 1'-0"
5	0.50" = 1'-0"

PROJECT <b>MORTGAGE FACTORY</b> Proposed Renovations and Addition 1018 Central Ave., Metairie, LA <b>SECOND FLOOR PLAN</b>	ARCHITECT <b>CARUBBA</b> ENGINEERS, INC. 1018 Central Ave., Metairie, LA 70002 (504) 885-1111 www.carubba.com	SHEET NO. 1018-CF-2011-02	DATE 07/14/2011
		SCALE AS SHOWN	DRAWN BY [Signature]