

22 Unit Apartment Development For Sale 680 Central Avenue (between Airline Dr. & Jefferson Hwy.)



REDUCED!!!!

- This Jefferson LA. Development is located between Jefferson Hwy. and Airline Dr. on Central Avenue. Development is currently vacant.
- Development consists of two building (6,448 GSF & 8,500 GSF) with 20 - 1 bedroom units and 2 - 2 bed rooms Units with sperate storage building.
- Approx. 35 parking spaces on approx. 23,964 +/- sf of R3 Zoned land. Flood Zone of AE with elev. of 4.5.
- Great upside potential for Investor willing to take on this project.
\$475,000.00 (MOTIVATE SELLER, BRING ALL OFFERS!!!!)
- Offered at ~~\$575,000.00~~. Contact Al Oglesby for on-site viewing and additional information today!

E-mail Al Oglesby, **CCIM**, **CPM**®, **CEA** at Al@alcorgroup.com or call
The **ALCOR** Group for additional information!

Visit our website for drawings and fliers of other offerings at www.alcorgroup.com

This printable flier & drawing, or copies thereof, are to be used for the sole purpose of marketing the associated property under the marketing agreement(s) between The **ALCOR** Group and the Owners of said properties. The **ALCOR** Group grants permission to all for the use of these productions for the marketing of these properties as herein stated only. As these materials have been developed by The **ALCOR** Group, at its expense and without compensation from anyone, they are and will remain the property of The **ALCOR** Group and the copying or use of these materials by anyone for any purpose, other than herein stated, is strictly prohibited under applicable laws, ethics and regulations governing such issues.



Certified
Property
Manager

4430 S. I-10 Service Road - Metairie, LA 70001
Office (504)-887-2800 - Fax (504) 889-1300
"A FULL SERVICE REAL ESTATE COMPANY"

Al Oglesby, **CCIM**, **CPM**®, **CEA**



Survey

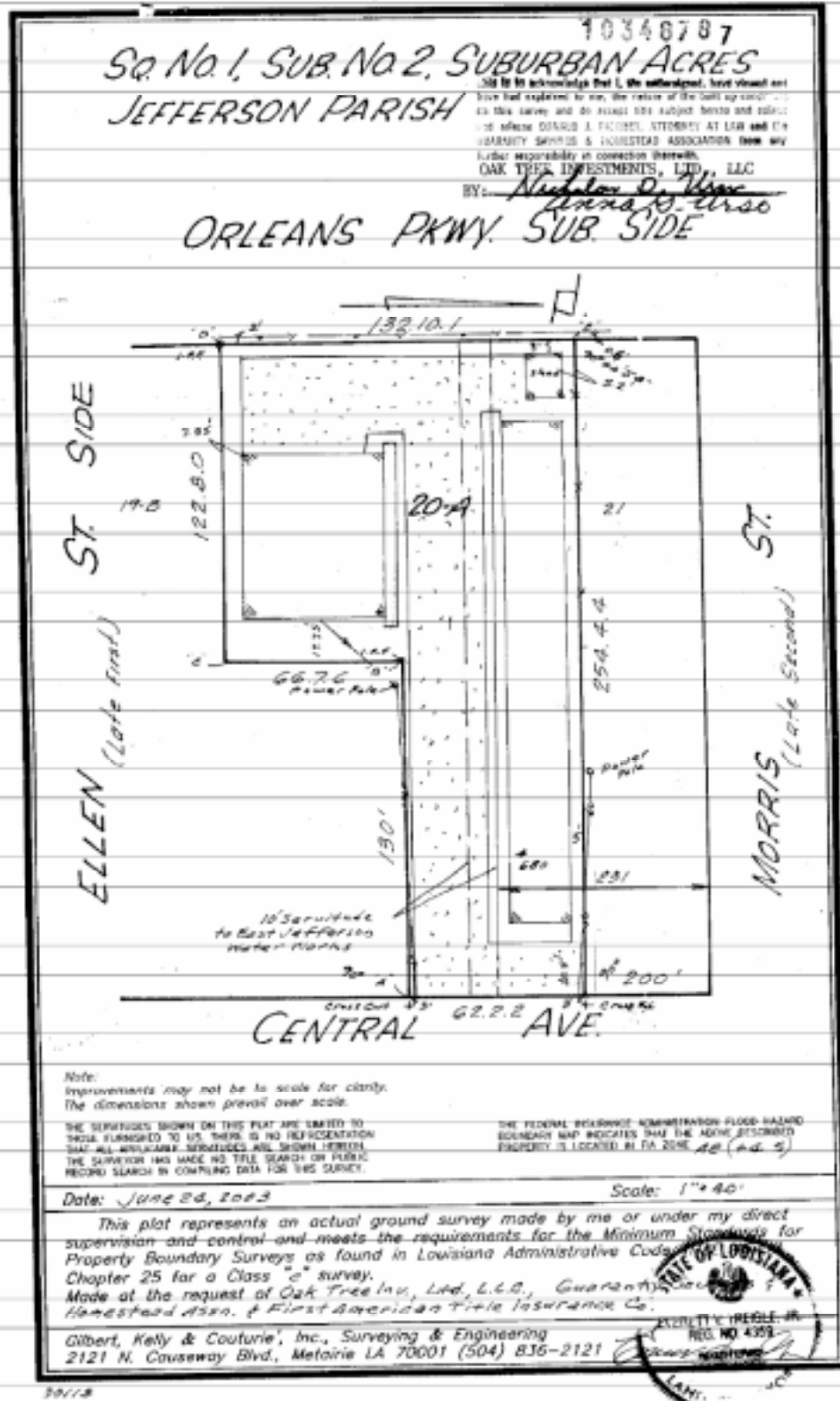

AERIAL VIEW OF SUBJECT PROPERTY

